

Club Repeater 146.620 Report

From: Dave Gunderson

Sent: Friday, March 05, 2010

I was up at Black Metal Mountain yesterday working on one of my sites. I also took some photos of the club's stuff.



This is a panoramic view of the club's building and tower. This is a 'raw' mosaic of a series of several photos. We're looking North towards Lake Havasu City.



This is another view of the building and tower.



This is the 440 link shooting back up to Havasu.



Here's another telephoto shot looking North towards Lake Havasu City. The repeater building is on the right.



Here's the first picture inside.



Here is the second picture



Here is the third picture - This is the insides of the .620 machine. I remember building this repeater sometime back in the early 90's. Looking at it was like looking at an old friend. As I recall, the enclosure came from some old equipment we had retired at work. I gutted out the box and installed an old GE Master 2 the club had acquired up at Tuthill. I spent a couple of Saturdays converting the radio for two meter use and wiring it up in this box. The only 'new' thing I see here is the controller. I would guess that the controller has been changed out several times over the years.

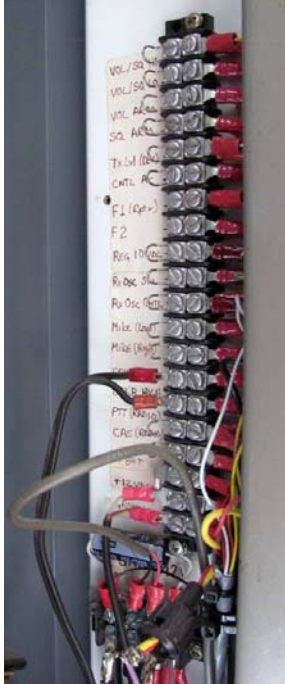

I couldn't resist taking this picture. I remember making up this interconnect! Note the paperclips on the left side. I used these as test points. Crude, but functional.



Here's the last photo. This is a panoramic shot of the lake that I stitched from 10 photos. Although you can't tell it – this is an 120 degree arc.